Alto Saxophone

College Station High School Band
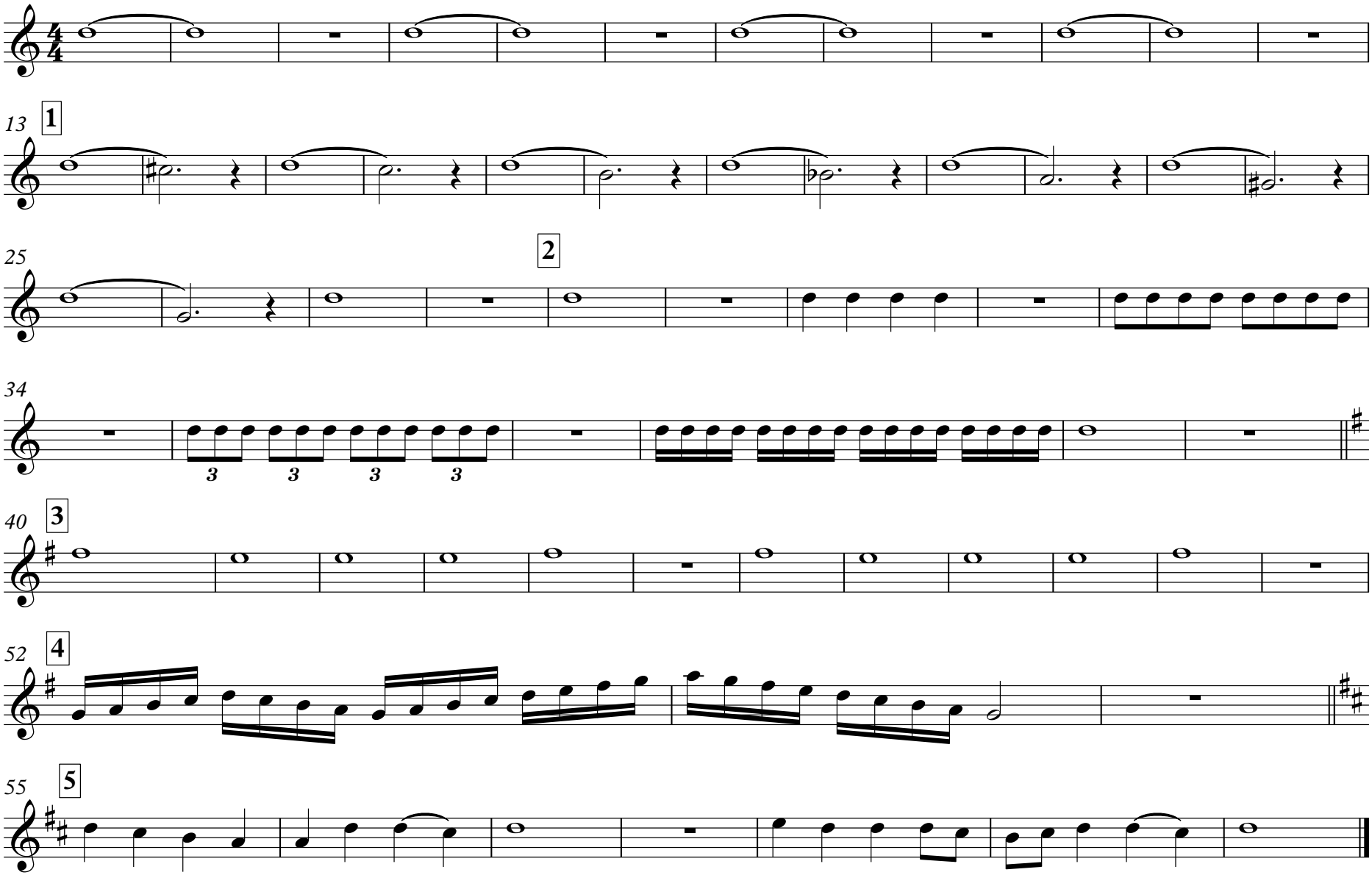
Marching Music Fundamentals