

Horn

College Station High School - 2017
"The Life of a Bug"
5/8/17

Marching Band Arrangement by
Eric Rath

$\text{♩} = 150$

85 $\text{♩} = 155$

86

87

88

$\text{♩} = 160$

89

90

91

92

$\text{♩} = 165$

93

94

95

96

97 $\text{♩} = 170$

98

99

100

101

102

103

104

105

106

107

108

109

110

111

112

113

114

115

116

117

118

119

120

121

122

123

124

125

126

127

128

129

130

131

132

133

134

135

136

137

138

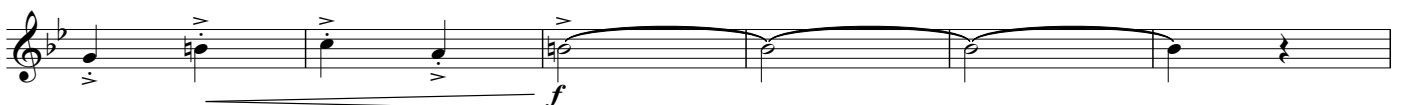

139

140

141

142 143

144

145

146

147

148

149

150

151

152

153 **154** ♩=78 **156** solo 157 158 159

160 161 162 163 **164** **172**

180 All *mf* 181 182 183 184 185

186 187 **188** 189 190 191

192 193 194 195 **196** 197

198 199 200 201 202 203

204 205 **206** 207 208 209

210 211 **212** ♩=160 **215** **219** **223**

227 **229** **233** **237** **241** **247**

251 ♩=168 **260** **264**

268 269 270 271 272 273

274 275 276 280 284 285

286 287 288 291 292

293 294 295 296 297 298

299 300 301 302 303 304

305 306 307 308 309 310

311 312 313 314 318 319

320 321 322 323 324 325

326 327 328 329 330 331

332

f *mf* *ff* *mf* *f* *mf* *f* *p* *mf* *f* *ff* *mf* *fff*